European Commission

#EUstrivesformore #vdLcommission

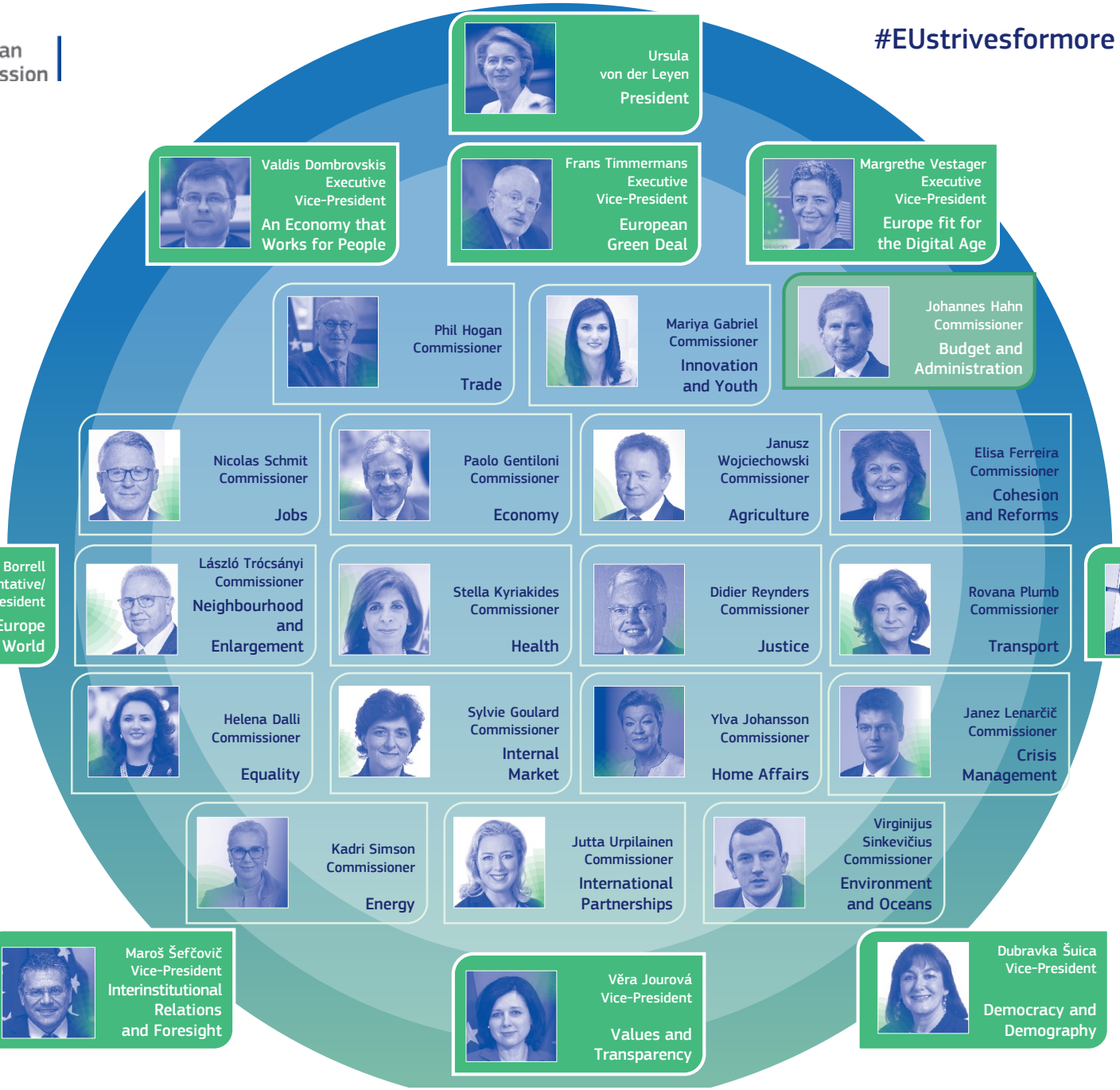

A New Push for European Democracy